

**Research facilities available to the teachers, other academics and learners of the institution for pursuing research.**

1. Reference library
2. Research/Statistical Databases
3. Media Laboratory/ Studios
4. Science Laboratories
5. Computing Laboratory and support for both qualitative and quantitative data analysis including soft wares
6. Data curation and sharing facility

## **Plagiarism-detector software**

To protect the academic integrity of our research and SLM writing, University use a variety of tools and techniques. The Plagiarism Detector Pro Software is one of the main tools we employ for plagiarism detection for units writing and Original Software is used for Research work. The software's are designed to analyse written work and compare it to a vast database of existing texts, publications, and online sources to identify instances of plagiarism. University strive to uphold the highest standards of academic integrity and encourage our students and faculty members to produce unique work by combining these plagiarism detection techniques.

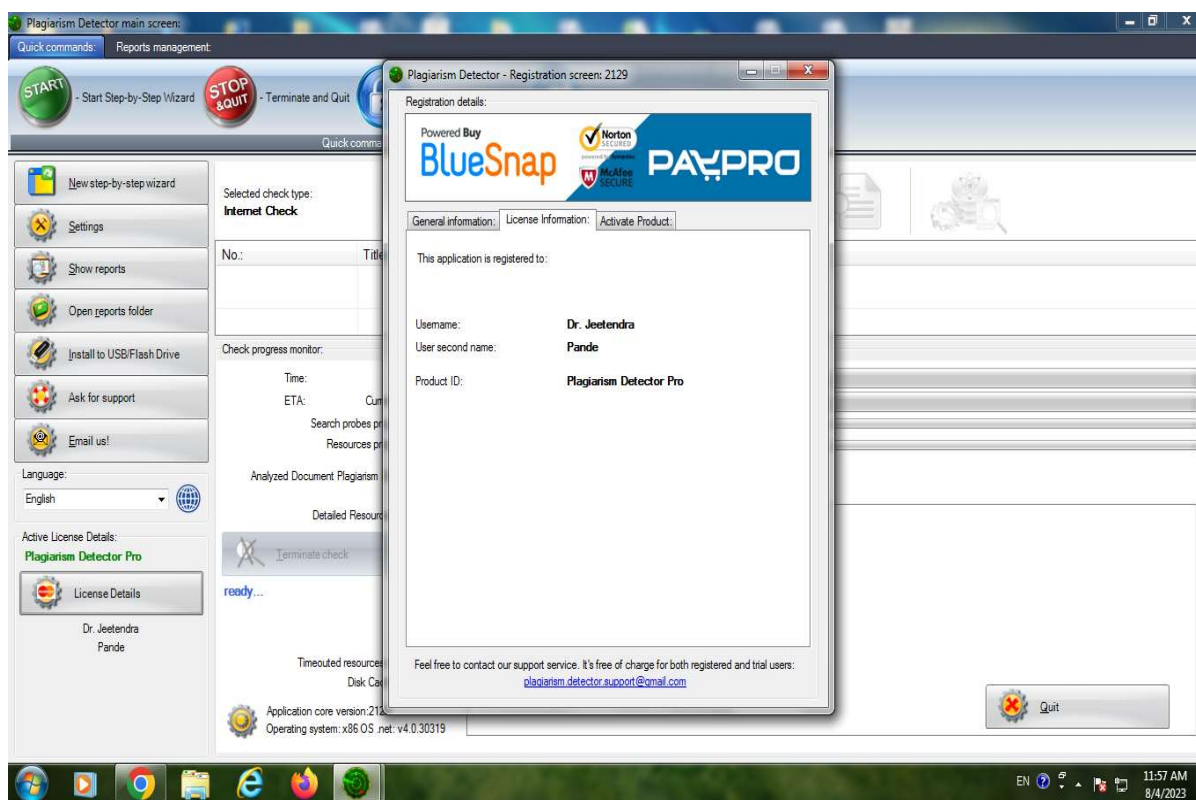

Web-link to Library catalogues - [https://eg4.nic.in/UKHED/OPAC/Default.aspx?LIB\\_CODE=UOUCLIB](https://eg4.nic.in/UKHED/OPAC/Default.aspx?LIB_CODE=UOUCLIB)

Spss software - <https://uou.ac.in/downloads/12b/Research-and-Innovation/SPSS.jpg>

Plagiarism software - <https://uou.ac.in/downloads/12b/Research-and-Innovation/Plagiarism%20software%20Drilbit.pdf>